

ELEVATION

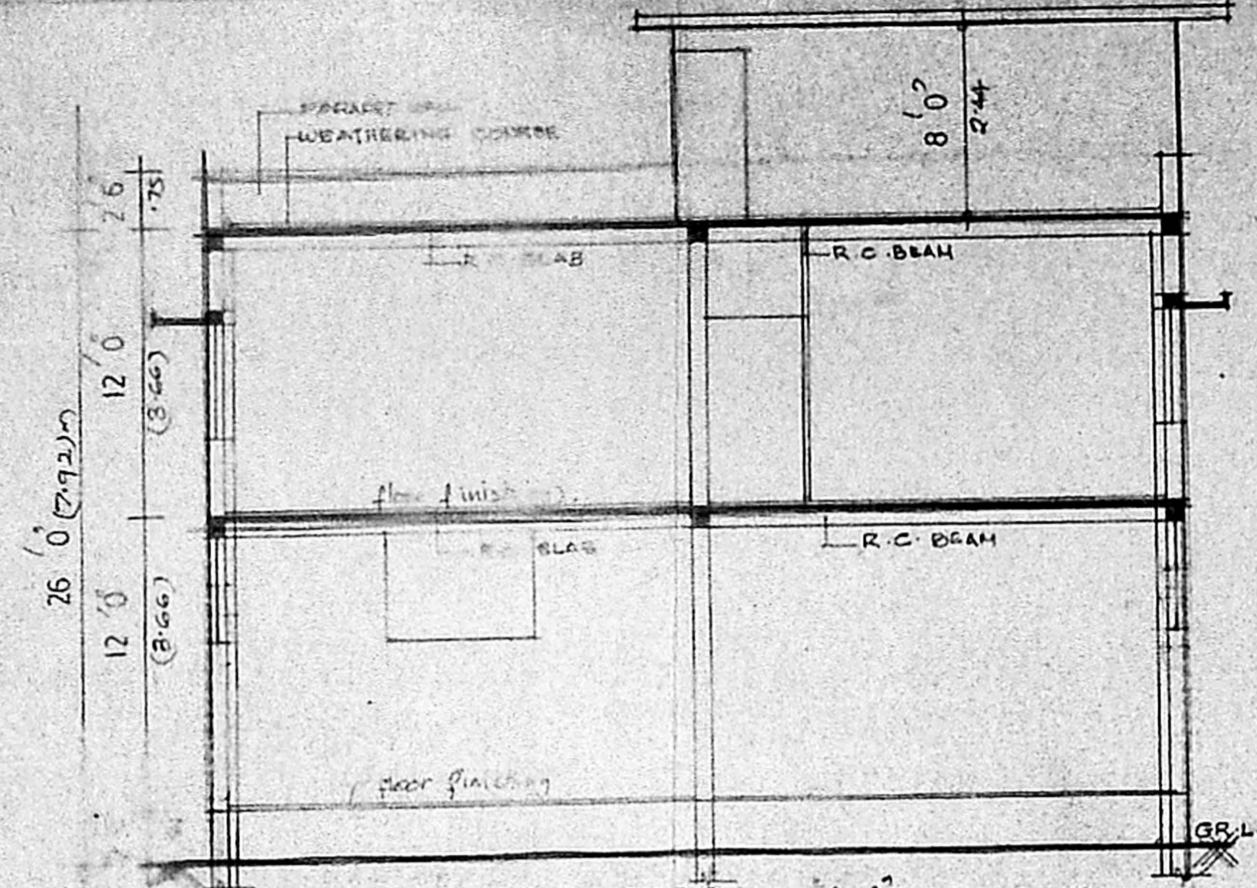

SECTION AA

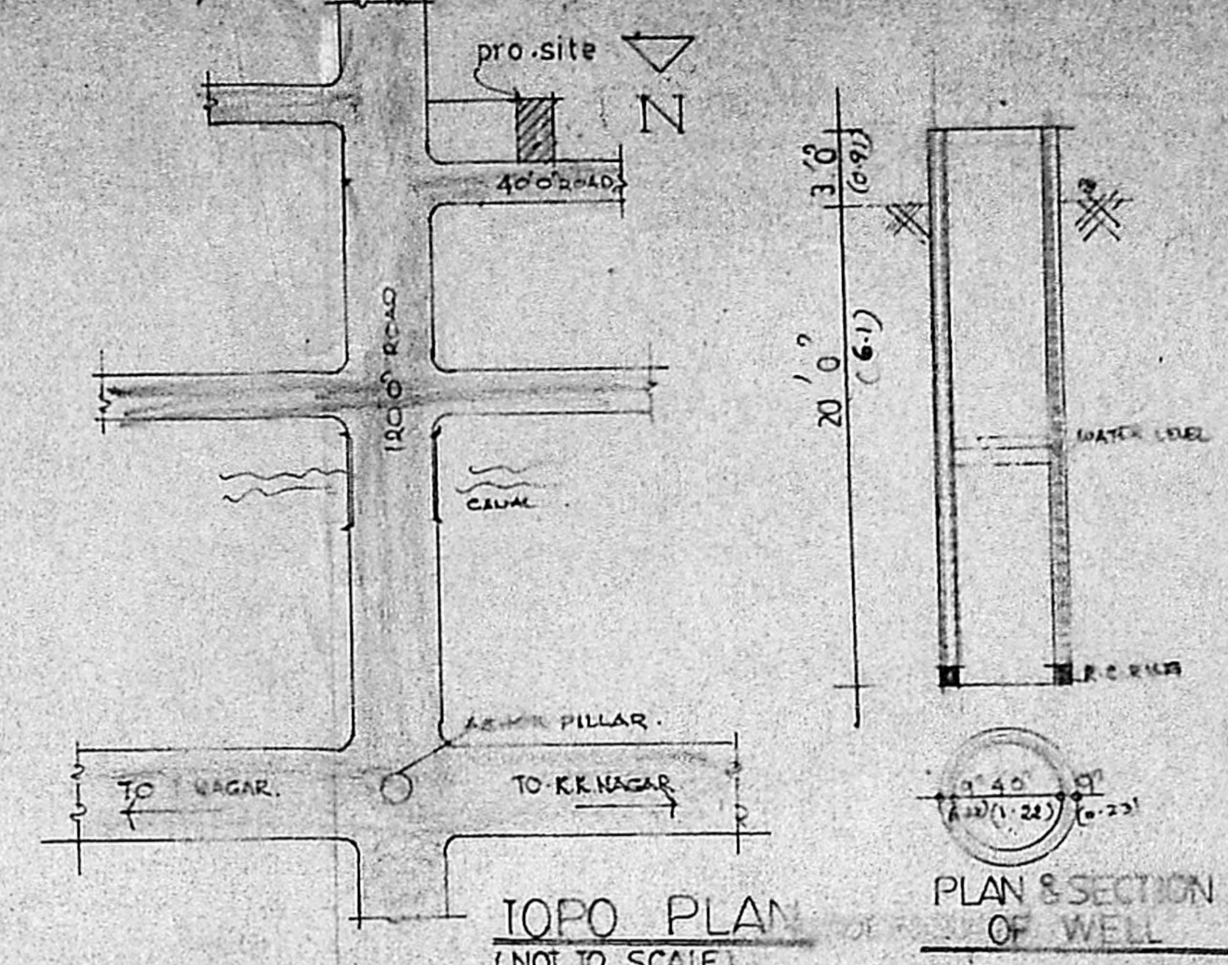

TOPO PLAN (NOT TO SCALE)

PLAN & SECTION OF WELL

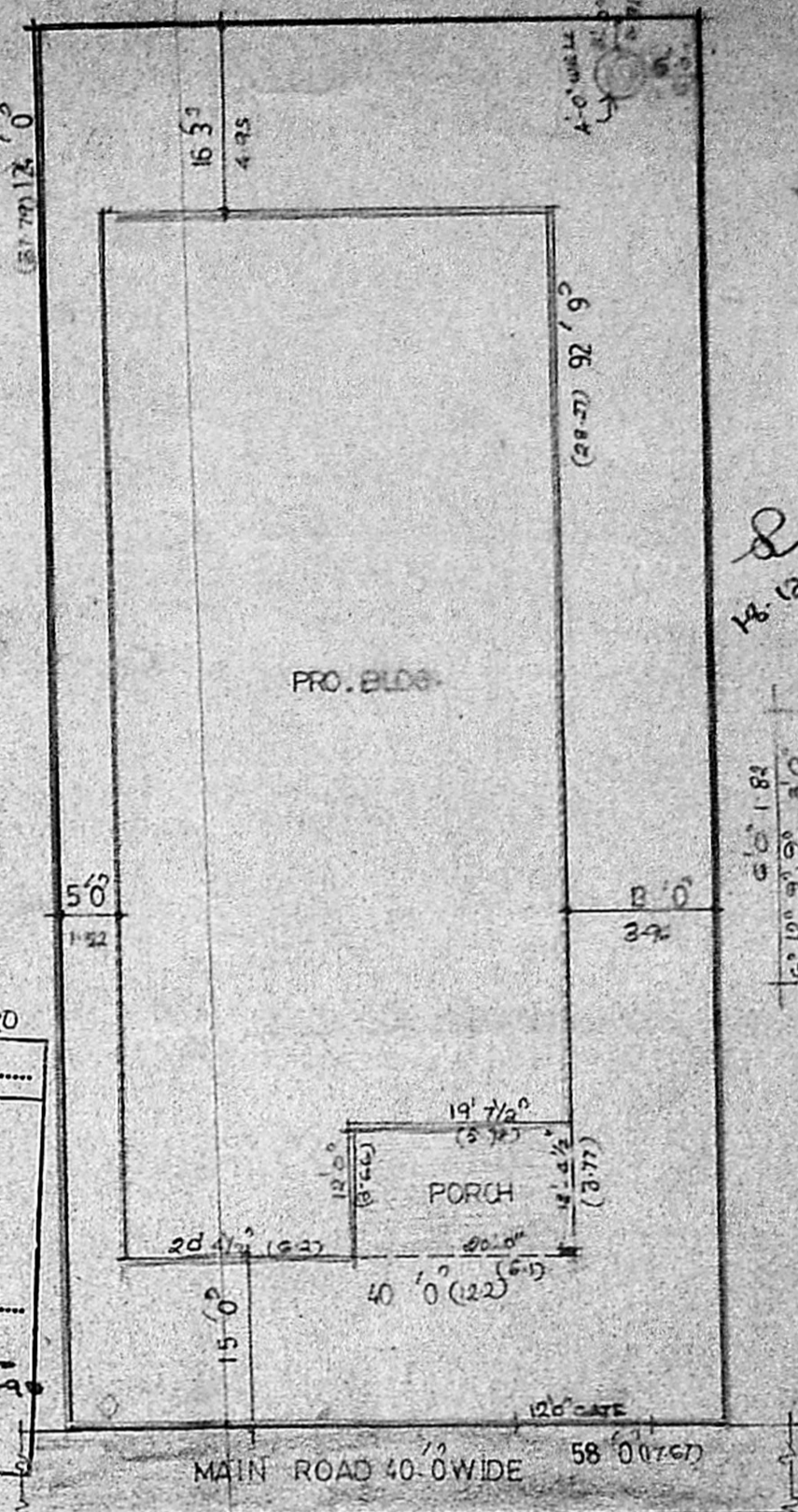

SITE PLAN SCALE 1:16.0

Resort C/FP/23/90
APPROVED
 Subject to the conditions in this office letter
 No. CD/17915/00 Dt. 27.01.90
 For MEMBER SECRETARY
 MADRAS METROPOLITAN DEVELOPMENT AUTHORITY

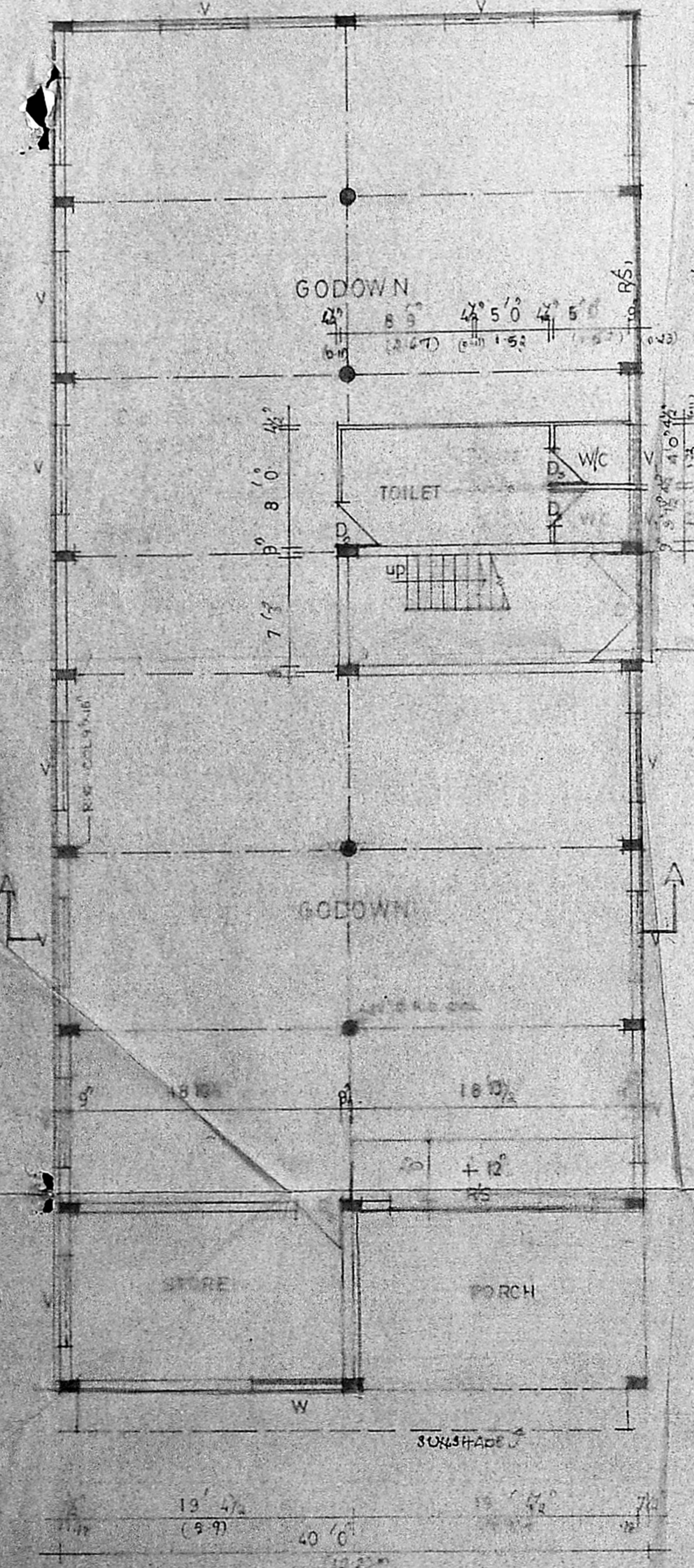

GROUND FLOOR PLAN

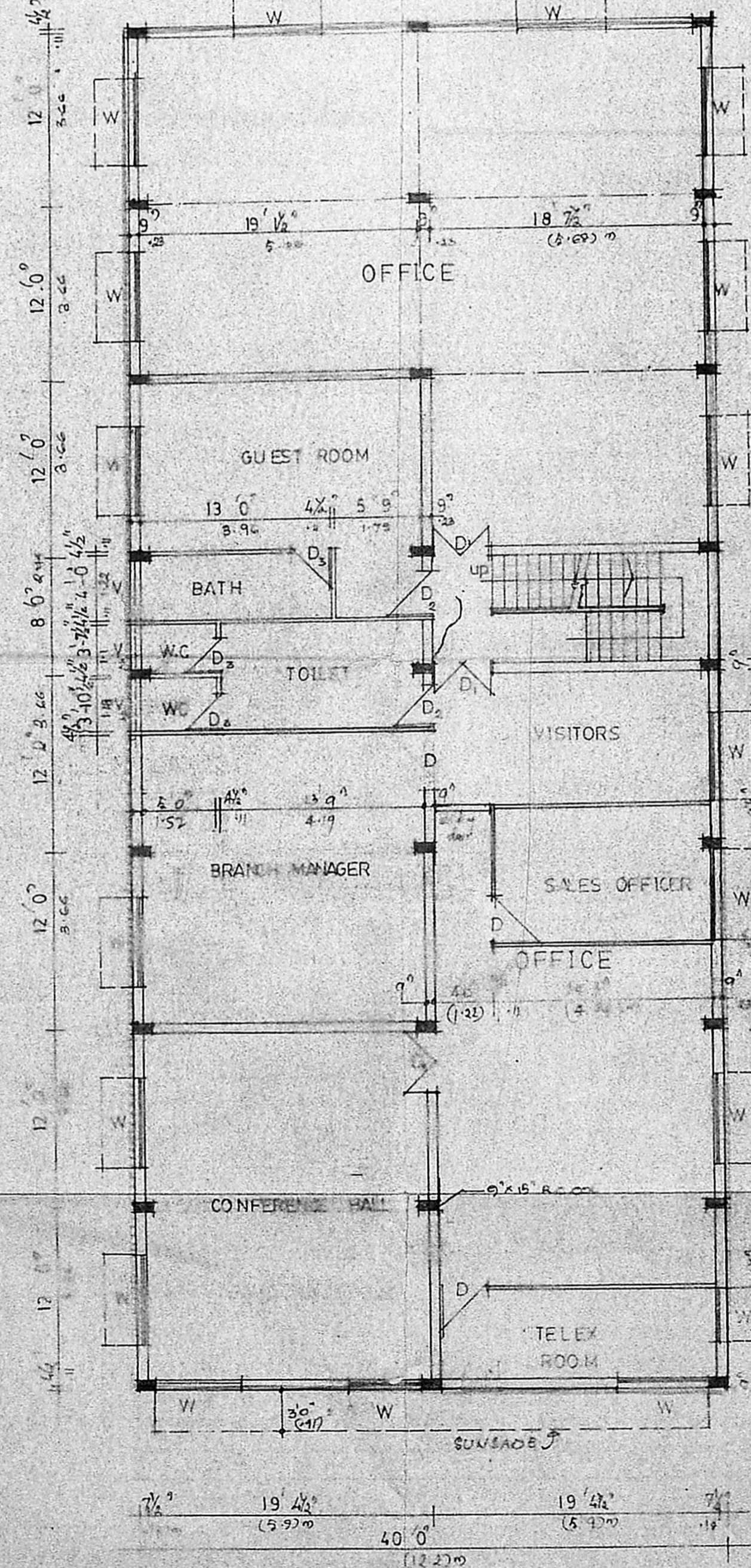

FIRST FLOOR PLAN

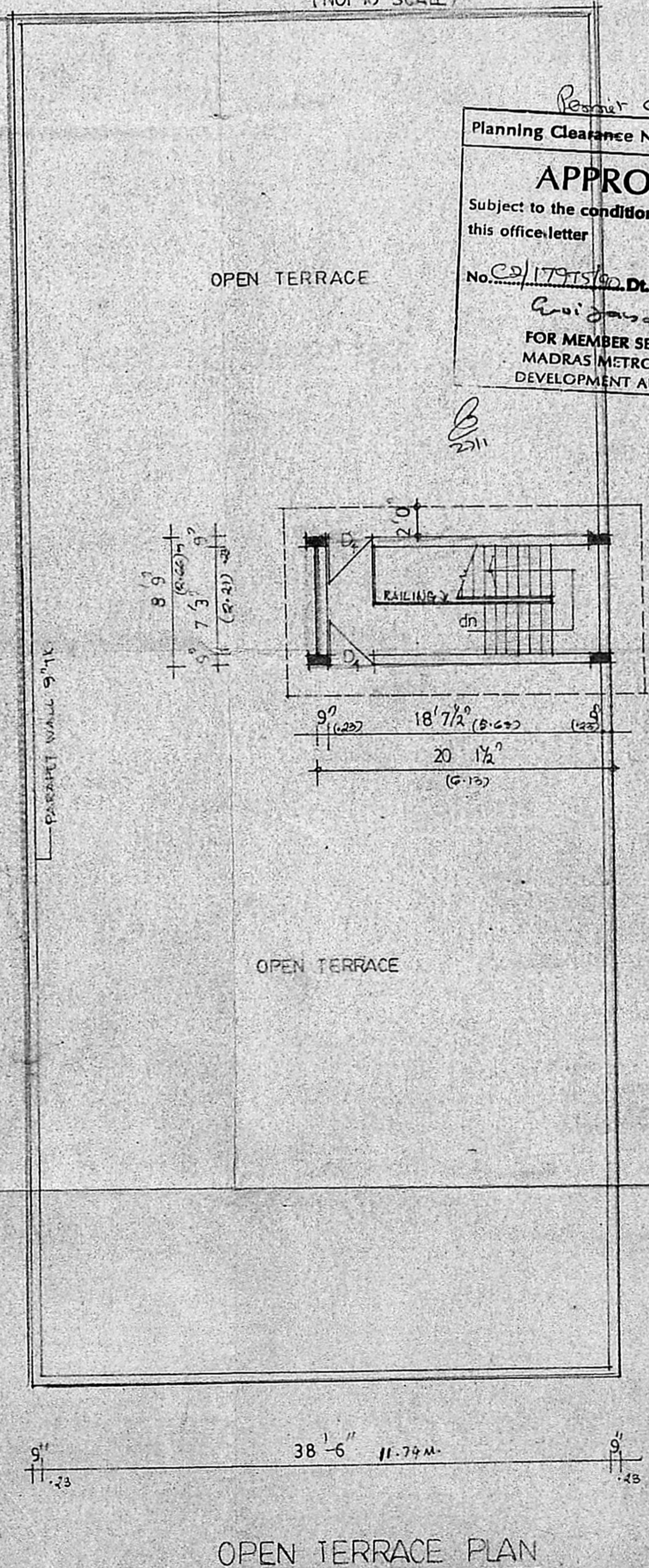

OPEN TERRACE PLAN

V.C. MADAN MOHAN, B. Arch. (Hons), A.M.A.
 CHARGED WITH THE
 LICENCE NO. 100/CI/1 No.
 Jamm Building, 60 K.H. Road,
 MADRAS-600 004

SCHEDULE OF JOINERIES		
RS	14'0" x 8'0"	ROLLING SHUTTER
RS ₁	11'3" x 8'0"	
D	7'5" x 8'0"	DOOR
D ₁	4'0" x 8'0"	
D ₂	3'0" x 8'0"	
D ₃	2'6" x 7'0"	
V	6'0" x 4'0"	WINDOW
V ₁	6'0" x 2'0"	VENTILATOR
V ₂	4'0" x 2'0"	
V ₃	3'0" x 2'0"	
D ₄	3'0" x 7'0"	DOOR

PLAN SHOWING THE PROPOSED GODOWN CUM OFFICE BLOCK AT PLOT NO 47 (N.P) SIDCO THIRUVIKA INDUSTRIAL ESTATE, GUINDY, MADRAS - 97

SCALE 1" = 8'0"
 ERN: A VIJAYA SHEELA
 DRG NO 24
 OWNER: (S. GURUSAMY) Branch Manager.

MADAN ASSOCIATES ARCHITECTS AND ENGINEERS
 60, R.H. ROAD, MADRAS